

The Alabama Council for Behavioral Healthcare &  
The Institute for Continuing Education present:

# 2024 ALABAMA BEHAVIORAL HEALTHCARE CONFERENCE

at the Marriott 280

3590 Grandview Pkwy Birmingham, AL 35243

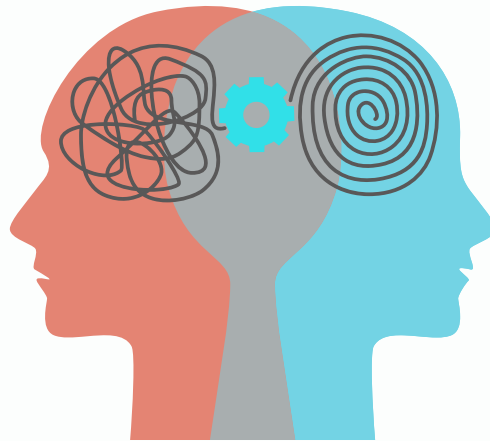

Wednesday, Nov. 13th

Welcome Reception

5:00 PM to 7:00 PM

&

Thursday, Nov. 14th

Full Day Conference

8:30 AM to 4:00 PM

[Register here:](#)

[2024ALBehavioralHealthConference.eventbrite.com](https://2024ALBehavioralHealthConference.eventbrite.com)

Click [HERE](#) to book a hotel room by 10/30/24 for a rate of \$164.

**6 CE Credits offered for:**

- Psychology
- Counseling
- Marriage-Family Therapy
- Social Work
- Nursing

**\$150** for Council Members/Employees

\*\*\*

**\$200** for Non-Council Members

*Please direct questions to Holly at [holly.mccorkle@alabamacouncil.org](mailto:holly.mccorkle@alabamacouncil.org).*

*For more information: [www.alabamacouncil.org](http://www.alabamacouncil.org).*



**2024 Alabama Behavioral Healthcare Fall Conference**

Marriott Birmingham

3590 Grandview Parkway Birmingham, AL 35243

Wednesday, November 13, 2024: Welcome Reception from 5:00 PM to 7:00 PM

Thursday, November 14, 2024: Conference from 8:30 AM to 4:00 PM

**\*\*Book by 10/30/24 to receive our group rate of \$164.** To reserve a room, go [here](#).\*\*

**STEP 1: Register online at: [2024ALBehavioralHealthConference.eventbrite.com](https://2024ALBehavioralHealthConference.eventbrite.com)**

**STEP 2:**

Pay Online OR Mail this form and payment by check (made payable to "Alabama Council"):

Name: \_\_\_\_\_

Organization: \_\_\_\_\_

Rate: [ ] \$150/Council Member Rate\*      [ ] \$200/Non-Council Member Rate

Telephone: \_\_\_\_\_

Email: \_\_\_\_\_

I need Continuing Education for the following discipline: \_\_\_\_\_

**MAIL REGISTRATION FORM & PAYMENT TO:**

Alabama Council for Behavioral Healthcare

P.O. Box 6576

Montgomery, AL 36106

Please direct questions to Holly at [holly.mccorkle@alabamacouncil.org](mailto:holly.mccorkle@alabamacouncil.org).

\*Employees of the following organizations receive the Council Member Rate:

- The Arc of Central Alabama • Altapointe Health Systems • The Bridge • Carastar Health •
- CED Mental Health Center • Central Alabama Wellness • East Alabama Mental Health Center
- Eastside Mental Health Center • Fellowship House • Glenwood • JBS Mental Health Authority
- Mountain Lakes Behavioral Healthcare • North Central Mental Health Center • Phoenix House
- Riverbend Center For Mental Health • Spectracare Health Systems • The Sterling Company
- UAB Community Psychiatry • UAB Dept. of Psychiatry, SA Division
- Wellstone Behavioral Health • West Alabama Mental Health Center